CLOTILDE PUVIS DE CHAVANNES

YG



Makeup Artist



Biography

A Paris based makeup artist, she brings a modern, avant-garde vision rooted in minimalism, elevated glamour, and subtle fantasy. Since graduating from a prestigious Parisian makeup school in 2019, she has built an international career as both an artist and instructor. Known for her refined, editorial touch, she approaches makeup as a form of intimate storytelling, where emotion, precision, and imagination coexist. Her work redefines beauty through delicate yet impactful looks that feel poetic, contemporary, and effortlessly wearable.

Magazines

Interview, Galore, Numéro France, Numéro NL, Harper Bazaar US, Vogue FR, Whatevr, Cara.

Clients

Dior, Balenciaga, Acne Studios, Chanel, L'Oréal, Bioderma, among others.

Photographers

Luigi and Iango, Ellen Von Unwerth, Jean-Batiste Mondino, Joaquin Castillo, JABE.

Instagram @paintyourlips

YG



YG

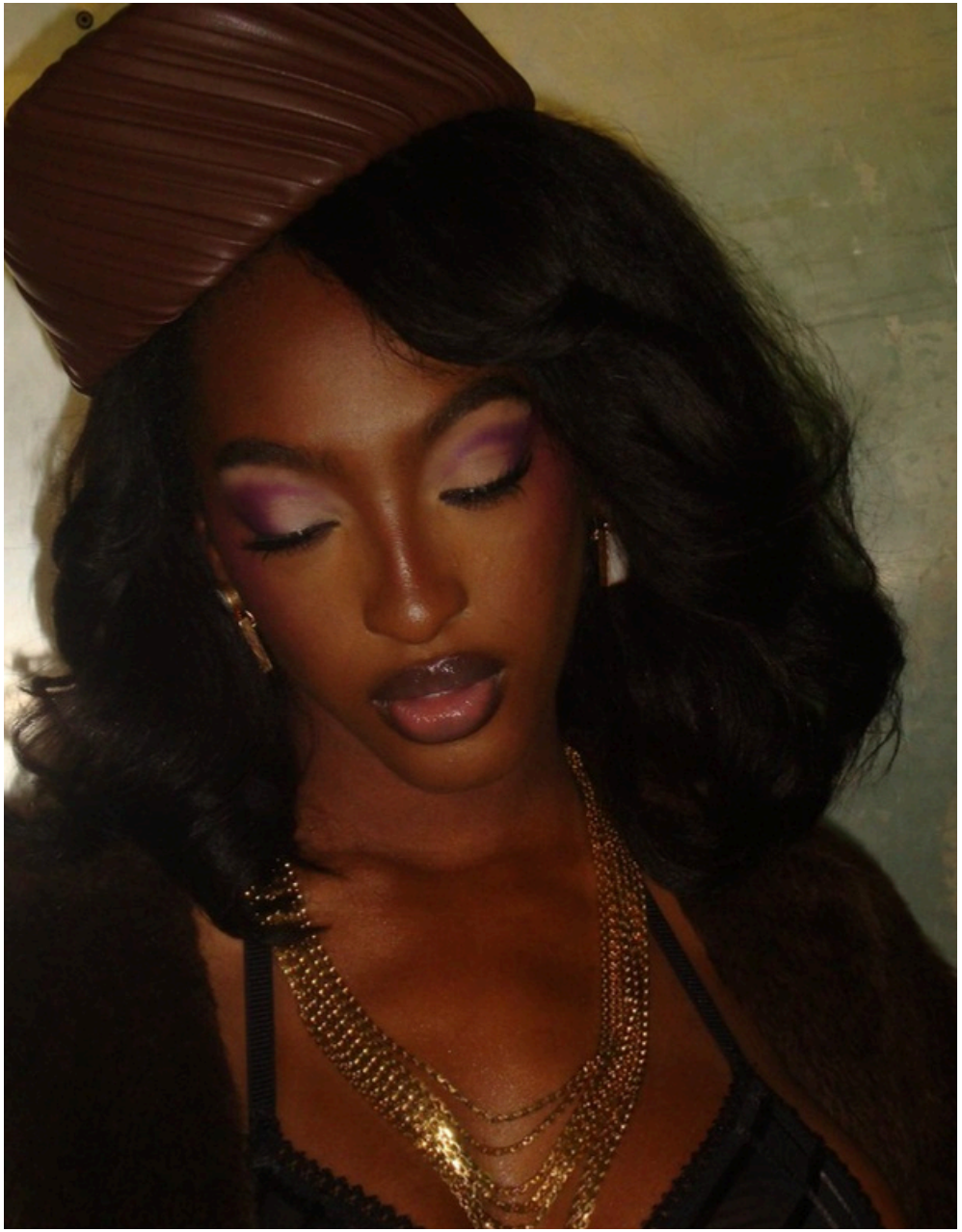

YG



YG



YG



YG



YG



YG

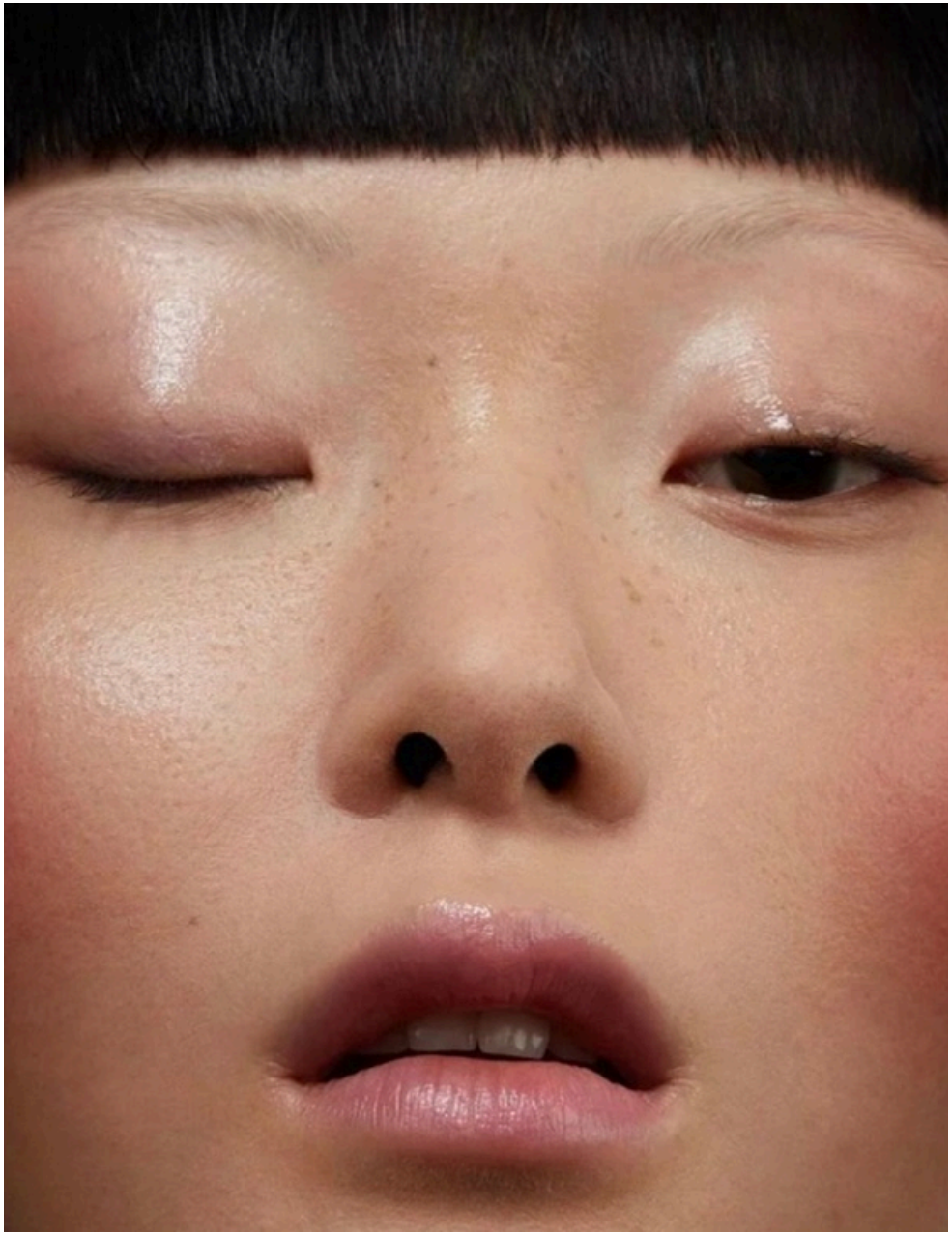

YG



YG



YG

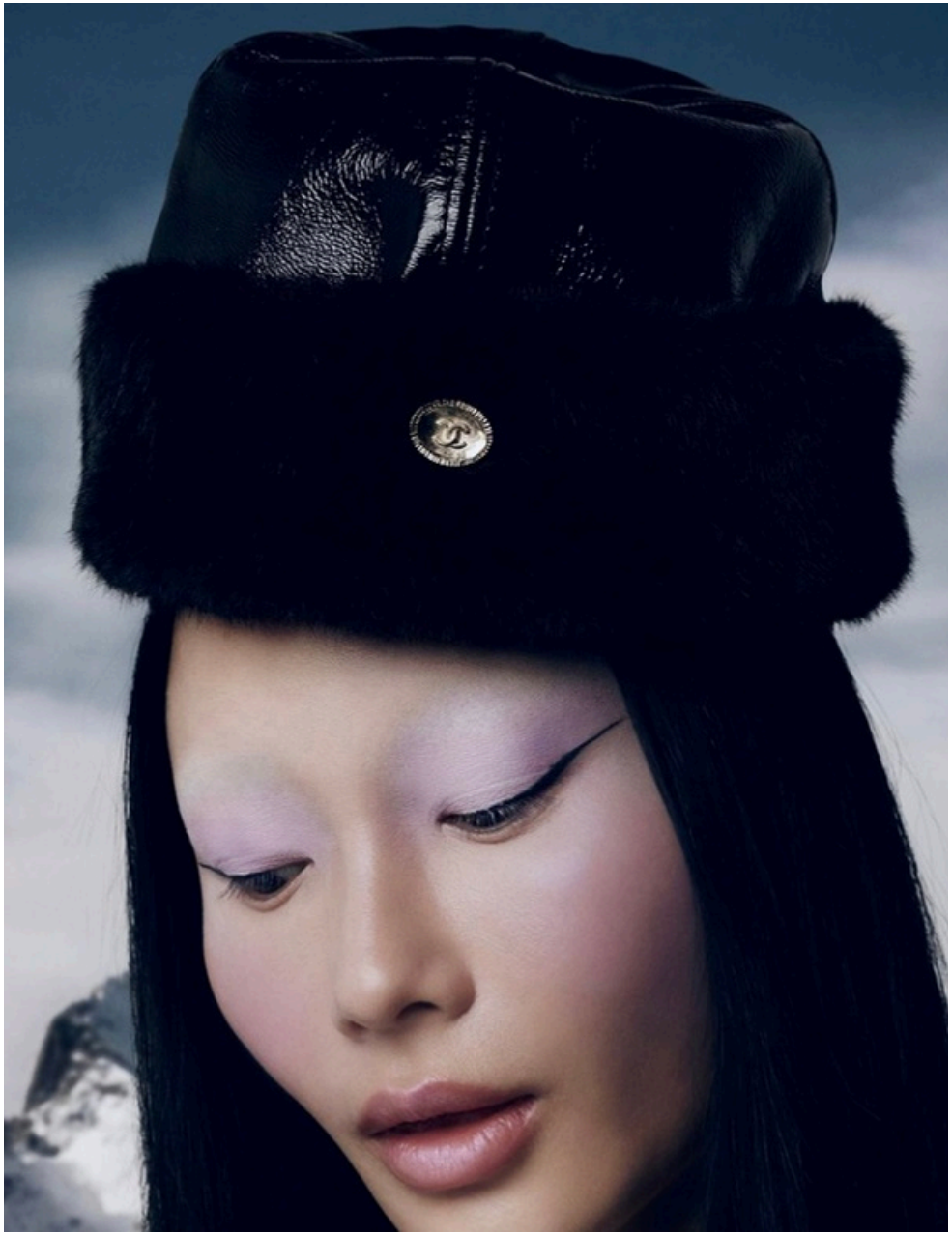

YG

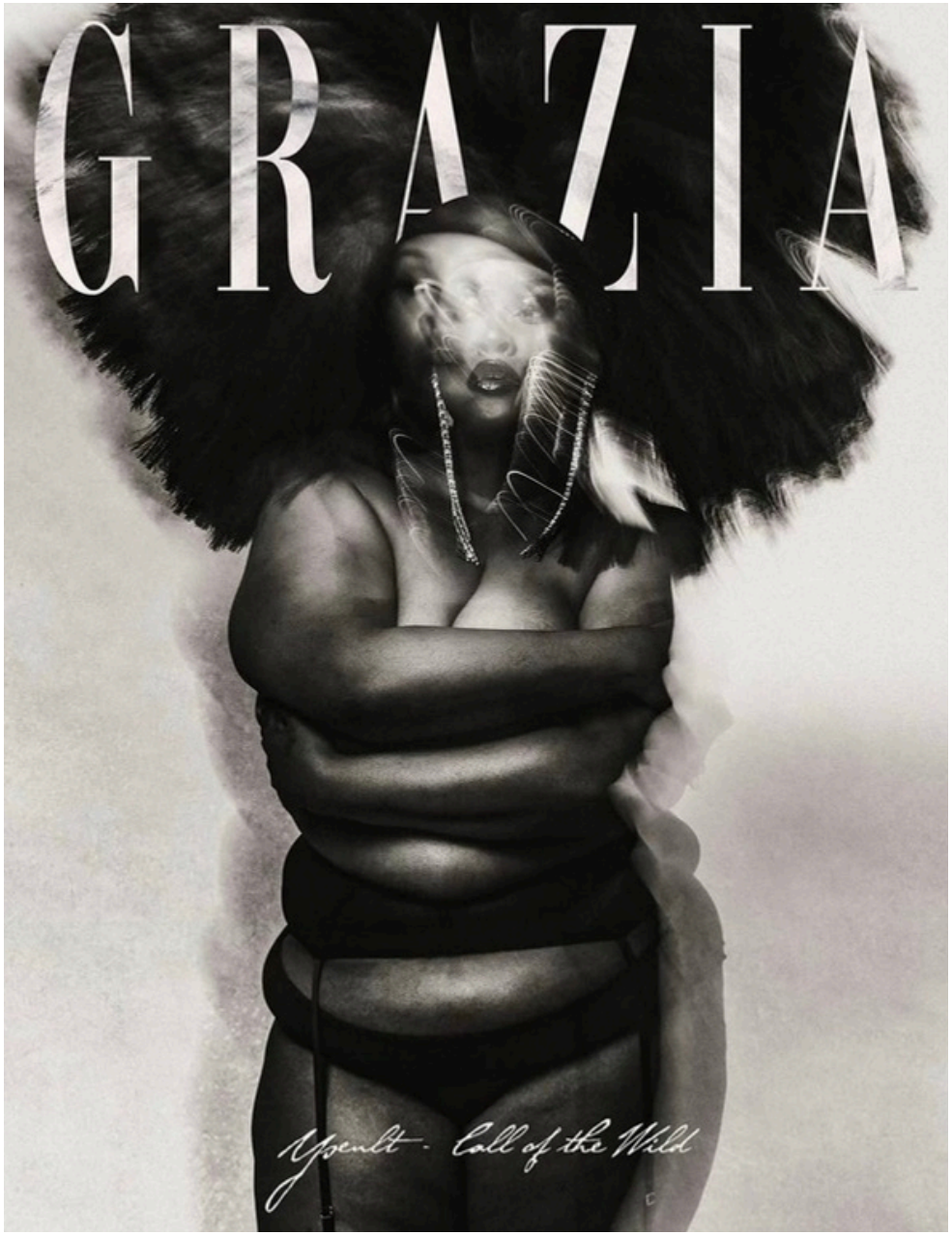

YG



YG



YG



YG



YG



YG



YG



YG



YG



YG


'RE WORTH IT.
OU'RE WORTH IT.
L'OR
PA
L'OR
P
'RE WORTH IT.
WORTH IT.
L'OR
PARIS
L'OR
PAR

YG



YG

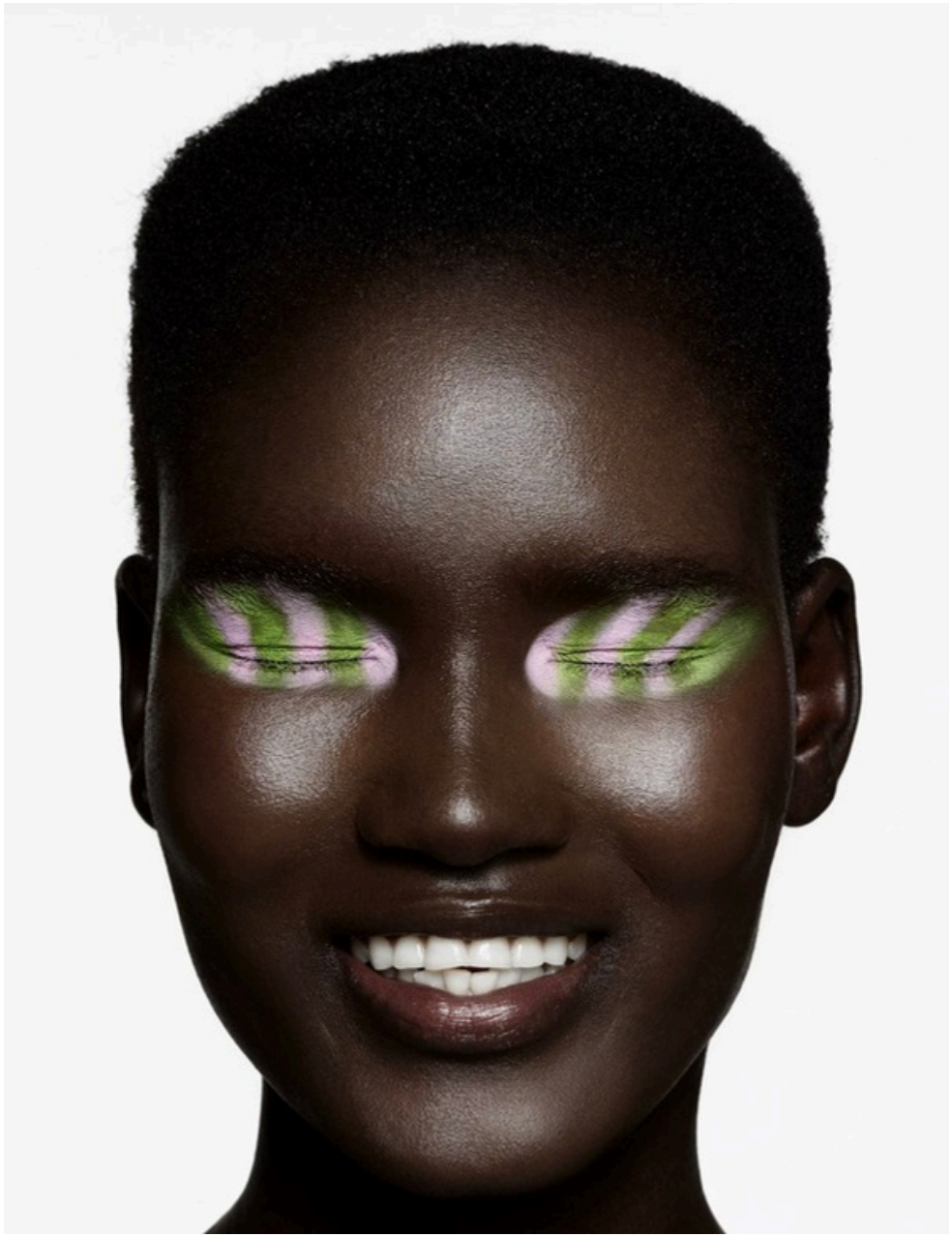

YG

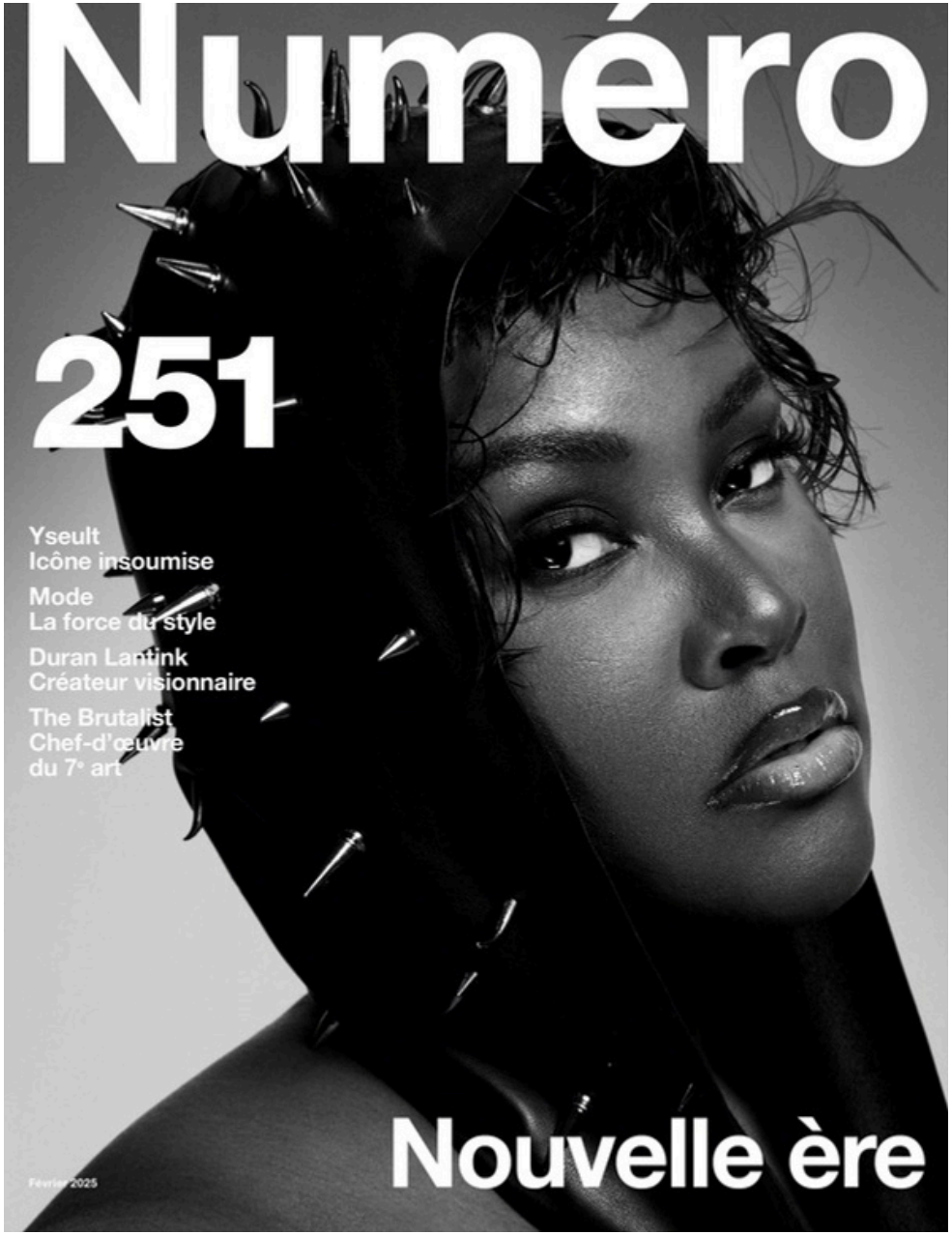
Numéro
251
Yseult
Icône insoumise
Mode
La force du style
Duran Lantink
Créateur visionnaire
The Brutalist
Chef-d'œuvre
du 7e art
Nouvelle ère
Février 2025

YG



YG



YG

YG



YG



YG



YG


Wonderland.
Winter 2023
Migoa
Wears Prada
Photography by AXLE JOZEPH
Styling by TONI-BLAZE IBEKWE

YG



YG



YG



YG

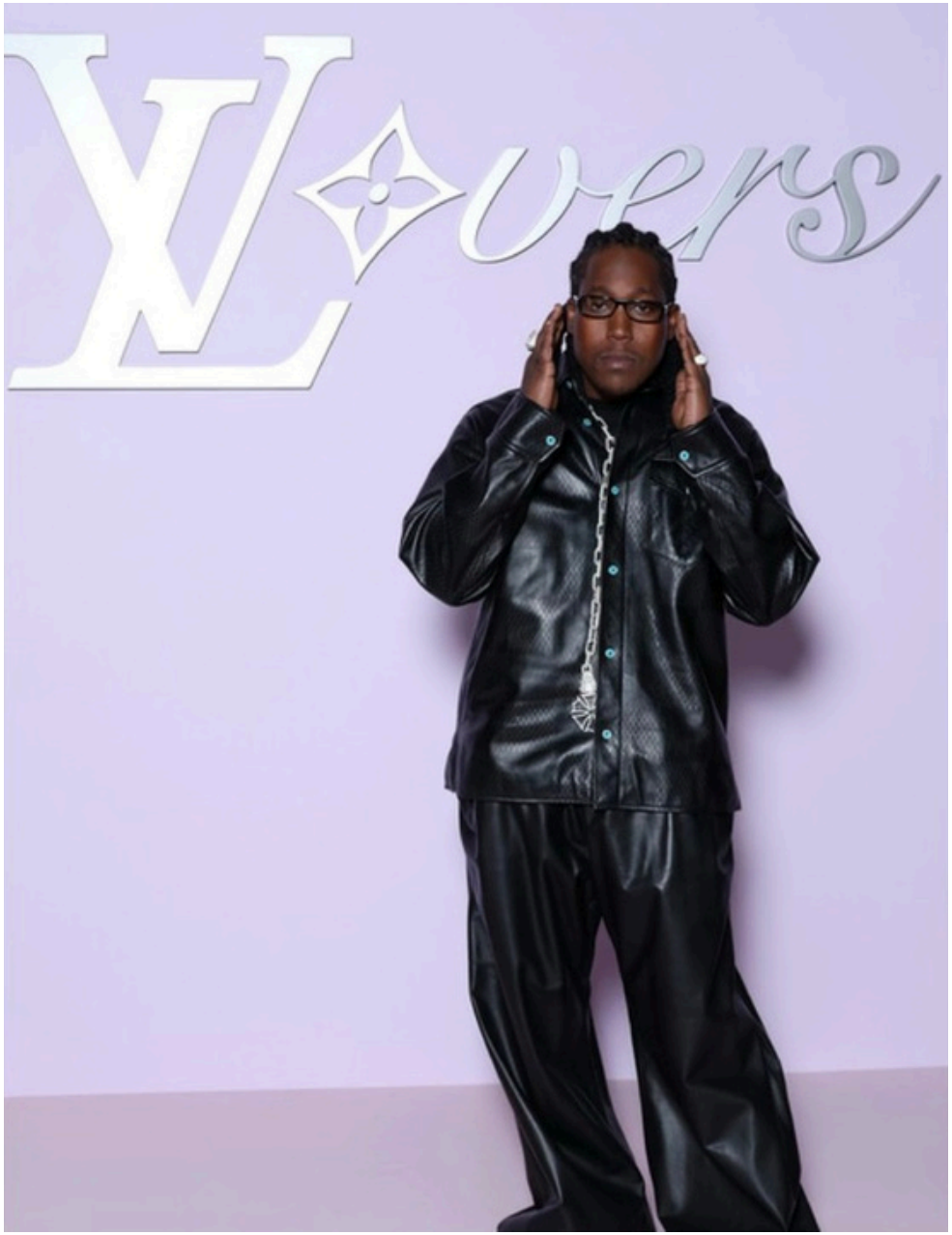

YG



YG



YG

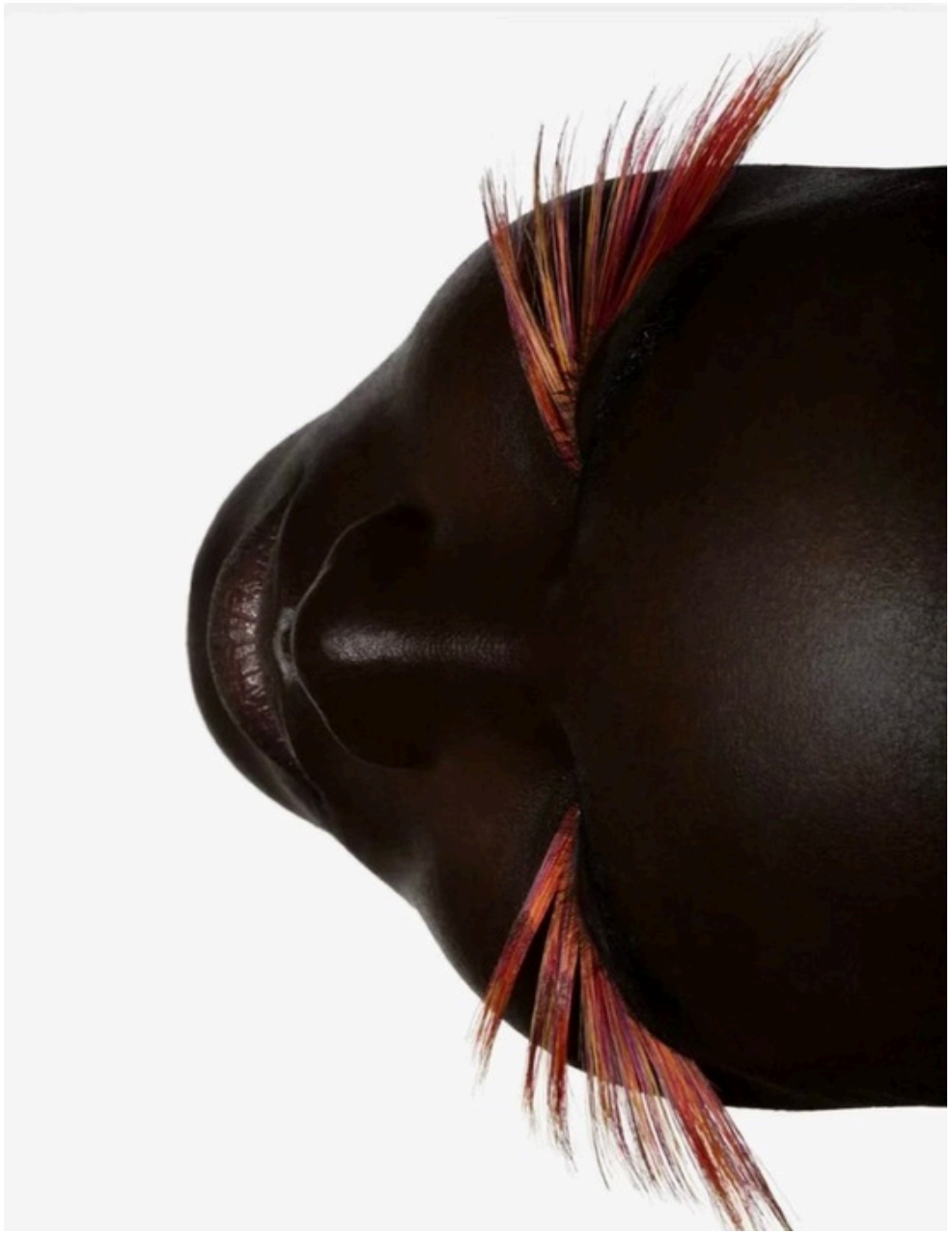

YG



YG

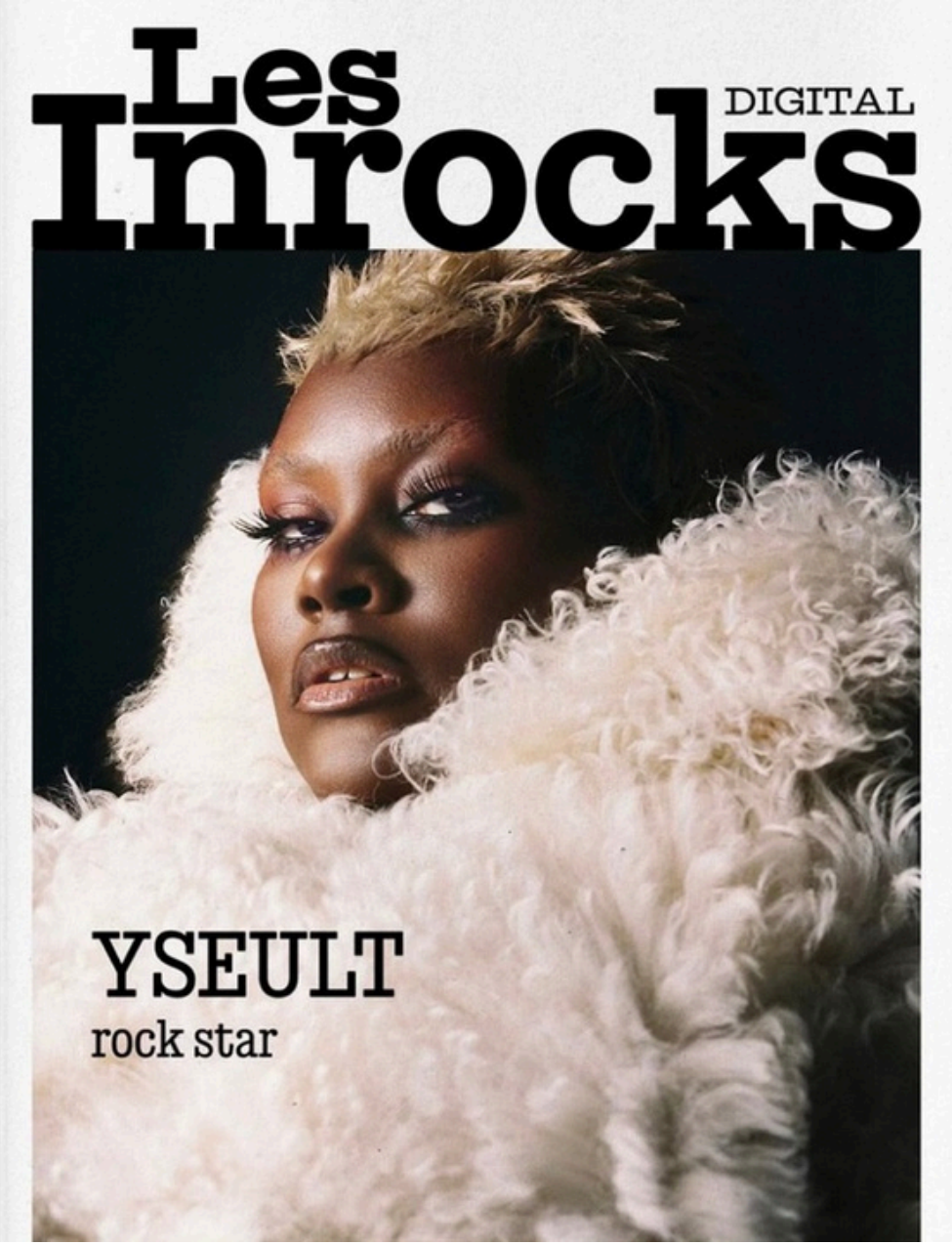

YG



YUDELKA GONZALEZ

CREATIVE CONSULTANCY

E. contact@yudelkagonzalez.com
W. yudelkagonzalez.com